

A46 Newark Bypass

TR010065/APP/2.13

2.13 Tree Protection Plans

Part 1

APFP Regulation 5(2)(a)

Planning Act 2008

Infrastructure Planning (Applications: Prescribed Forms and
Procedure) Regulations 2009

Volume 2

April 2024

Infrastructure Planning

Planning Act 2008

**The Infrastructure Planning
(Applications: Prescribed Forms
and Procedure) Regulations 2009**

A46 Newark Bypass

Development Consent Order 202[x]

Tree Protection Plans – Part 1

Regulation Number:	Regulation 5(2)(a)
Planning Inspectorate Scheme Reference	TR010065
Application Document Reference	TR010065/APP/2.13
Author:	A46 Newark Bypass Project Team, National Highways







Version	Date	Status of Version
Rev 1	April 2024	DCO Application

This document is a duplicate of the tree protection plans provided as Appendix E.2 of Appendix 7.4 (Arboricultural Impact Assessment) of the ES Appendices (TR010065/APP/6.3).

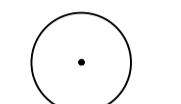

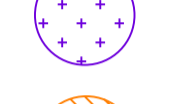

Sheets 1-10.

TREE REFERENCE:

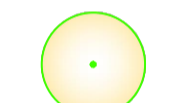
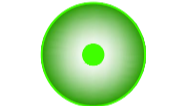

- T459 INDIVIDUAL TREE REFERENCE
- G436 TREE GROUP REFERENCE
- H5 HEDGE REFERENCE
- W1 WOODLAND REFERENCE
- TPO INDIVIDUAL TREE PRESERVATION ORDER REFERENCE
- T840** VETERAN TREE

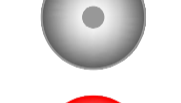

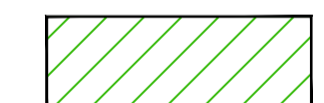
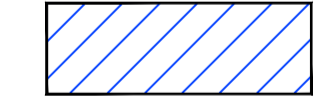

-  APPROXIMATE EXTENT OF CANOPY
-  TREE ROOT PROTECTION AREA (RPA)
-  GROUP ROOT PROTECTION AREA (RPA)
-  INDIVIDUAL TREE/TREE GROUP TO BE PRUNED
-  INDIVIDUAL TREE TO BE REMOVED
-  TREE GROUPS TO BE REMOVED
-  TEMPORARY TREE PROTECTION BARRIER
-  GROUND PROTECTION WITHIN TREE ROOT PROTECTION AREA (RPA)

INDIVIDUAL TREES

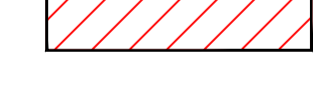
-  VETERAN TREE
-  CATEGORY A TREE (HIGH QUALITY)
-  CATEGORY B TREE (MODERATE QUALITY)
-  CATEGORY C TREE (LOW QUALITY)
-  CATEGORY U TREE RECOMMENDED FOR REMOVAL FOR REASONS OF SOUND ARBORICULTURAL MANAGEMENT

TREE GROUPS

-  CATEGORY A TREES (HIGH QUALITY)
-  CATEGORY B TREES (MODERATE QUALITY)
-  CATEGORY C TREES (LOW QUALITY)
-  CATEGORY U TREES RECOMMENDED FOR REMOVAL FOR REASONS OF SOUND ARBORICULTURAL MANAGEMENT

-  PROPOSED DESIGN
-  ORDER LIMITS
-  LAND NOT INCLUDED IN ORDER LIMITS
-  CONSERVATION AREA
-  TREE PRESERVATION ORDER (TPO)

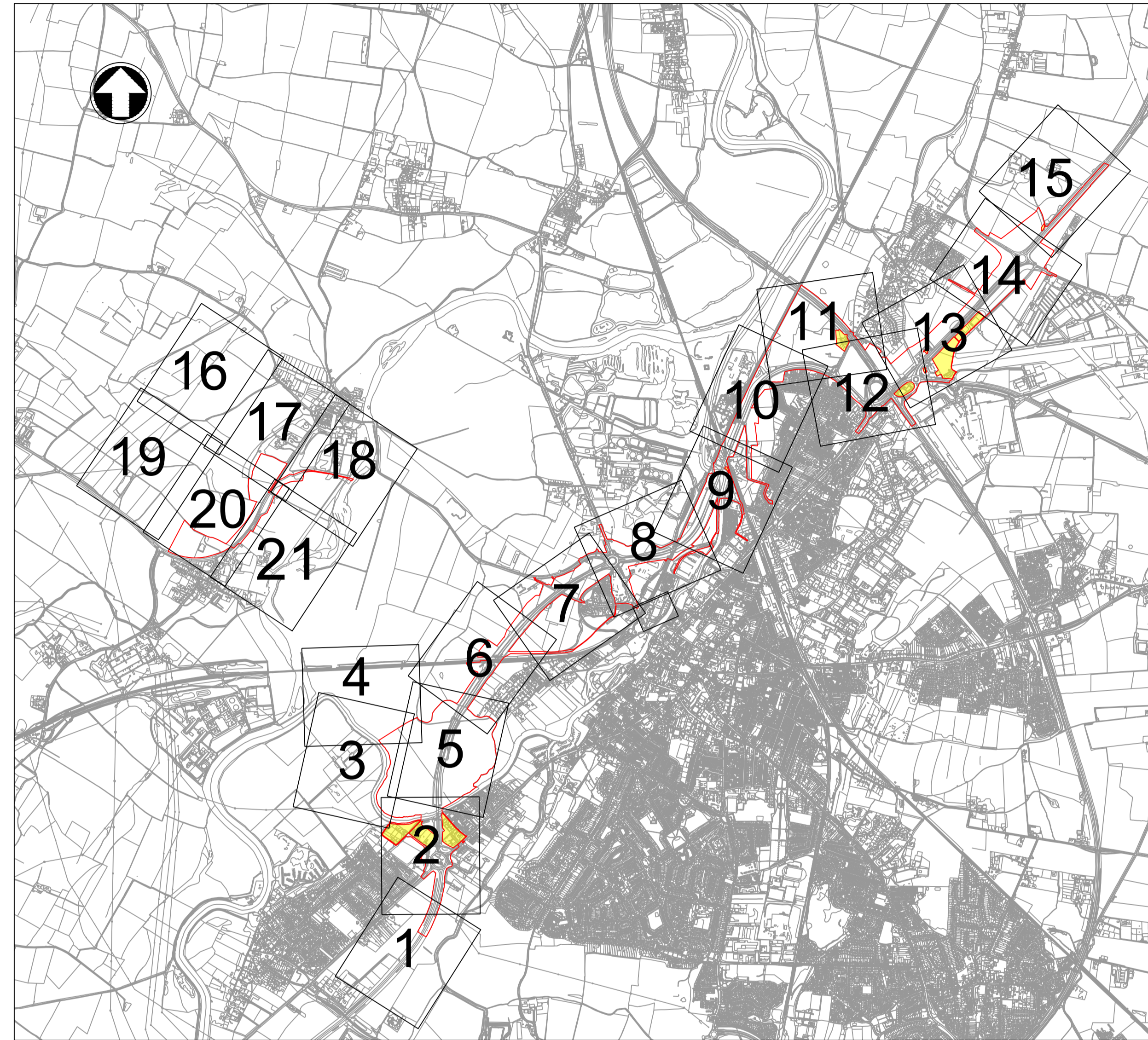

NOTES

1. Do not scale from this drawing.
2. Dimensions are in metres unless stated otherwise.
3. To be read in conjunction with the Arboricultural Impact Assessment (TR010065/APP/6.3), the Environmental Statement (TR010065/APP/6.1), and the Draft DCO (TR010065/APP/3.1).

REV.	DATE	DCO APPLICATION	DL	RL	HF
		AMENDMENT DETAILS	ORIG	CHK'D	APP'D

CLIENT

PURPOSE OF ISSUE
 DCO APPLICATION

DEVELOPMENT CONSENT ORDER NUMBER
 TR010065

PROJECT TITLE
 A46 NEWARK BYPASS

DRAWING TITLE
 Appendix E.2
 Tree Protection Key Symbols

ORIGINAL SIZE	A1	SCALE	1:1
---------------	----	-------	-----

DRAWING NUMBER	ORIGINATOR	VOLUME	PROJECT REF NO.
HE551478	SKAG	ELS	HE551478
CONWI_CONW	DR	LS	30200
LOCATION	TYPE	ROLE	NUMBER
			C01

100
90
80
70
60
50
40
30
20
10
0

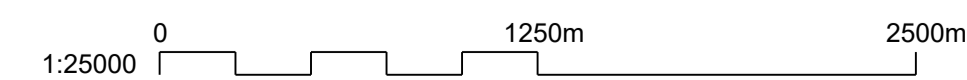



- NOTES**
1. Do not scale from this drawing.
 2. Dimensions are in metres unless stated otherwise.
 3. Arboricultural key symbols are shown on drawing: HE551478-SKAG-ELS-CONWI_CONW-DR-LS-30200.
 4. To be read in conjunction with the Arboricultural Impact Assessment (TR010065/APP/6.3), the Environmental Statement (TR010065/APP/6.1) and the Draft DCO (TR010065/APP/3.1).

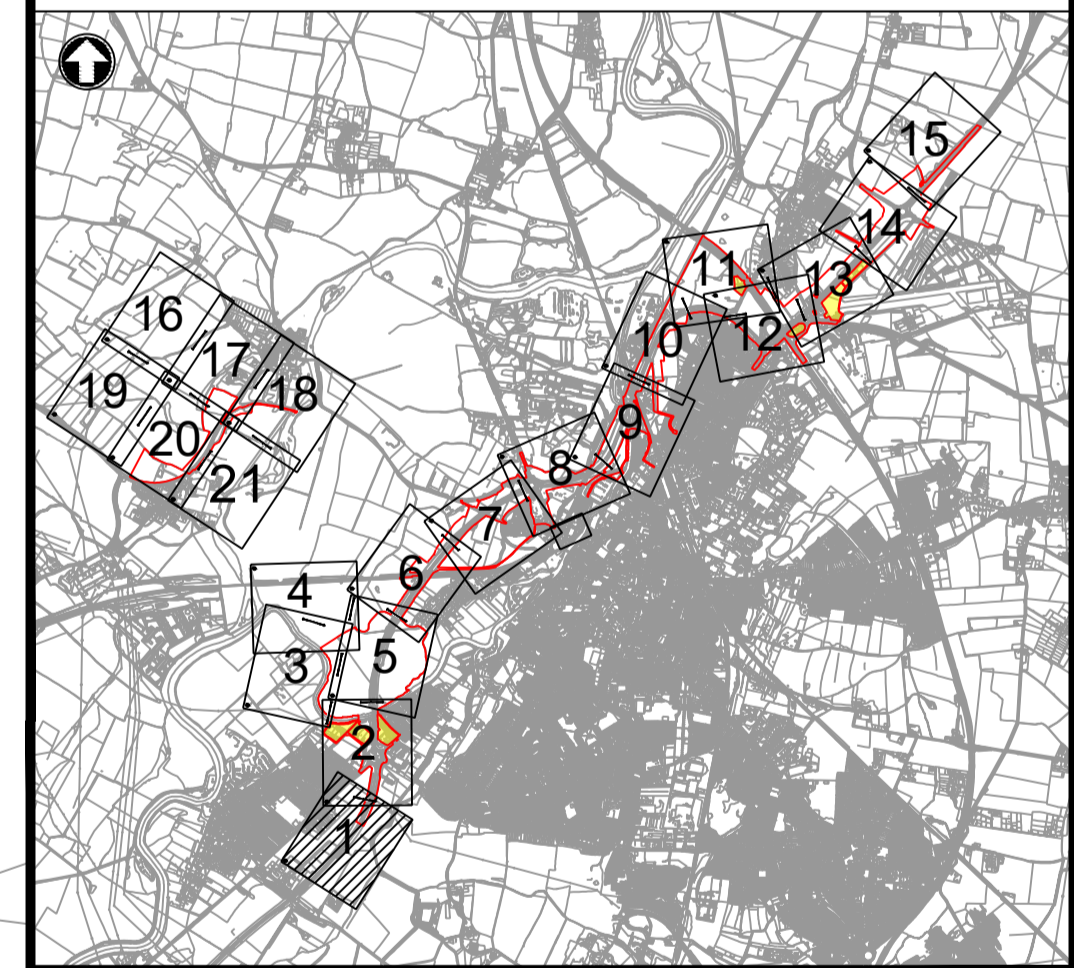

C01	15/02/24	DCO APPLICATION	DL	RL	HF
REV.	DATE	AMENDMENT DETAILS	ORIG	CHK'D	APP'D

CLIENT

PURPOSE OF ISSUE
DCO APPLICATION

DEVELOPMENT CONSENT ORDER NUMBER
TR010065

PROJECT TITLE
A46 NEWARK BYPASS

DRAWING TITLE
**Appendix E.2
Tree Protection Plan
Sheet 1 of 21**

ORIGINAL SIZE	A1	SCALE	1:1250
DRAWING NUMBER	HE551478	ORIGINATOR	SKAG
HE PIN	ELS	VOLUME	30201
CONWI_CONW	DR	LS	30201
LOCATION	TYPE	ROLE	NUMBER
			C01

PROJECT REF NO.
HE551478

REVISION

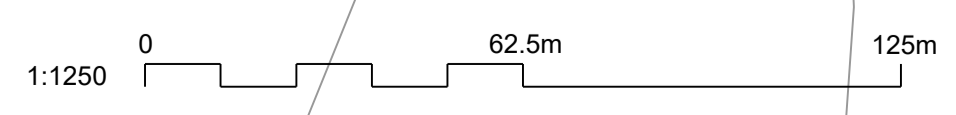

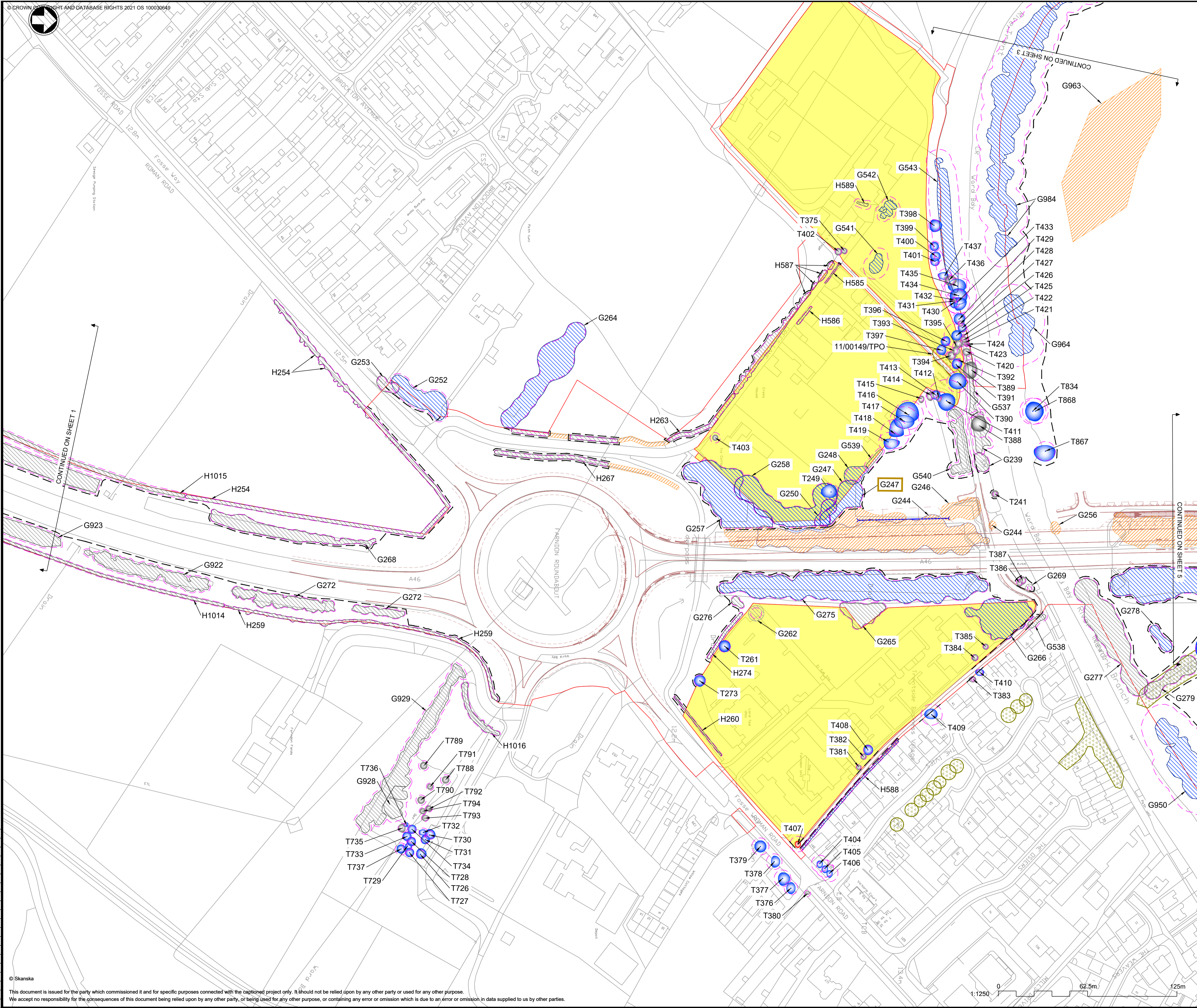

- NOTES
1. Do not scale from this drawing.
 2. Dimensions are in metres unless stated otherwise.
 3. Arboricultural key symbols are shown on drawing: HE551478-SKAG-ELS-CONWI_CONW-DR-LS-30200.
 4. To be read in conjunction with the Arboricultural Impact Assessment (TR010065/APP/6.3), the Environmental Statement (TR010065/APP/6.1) and the Draft DCO (TR010065/APP/3.1).

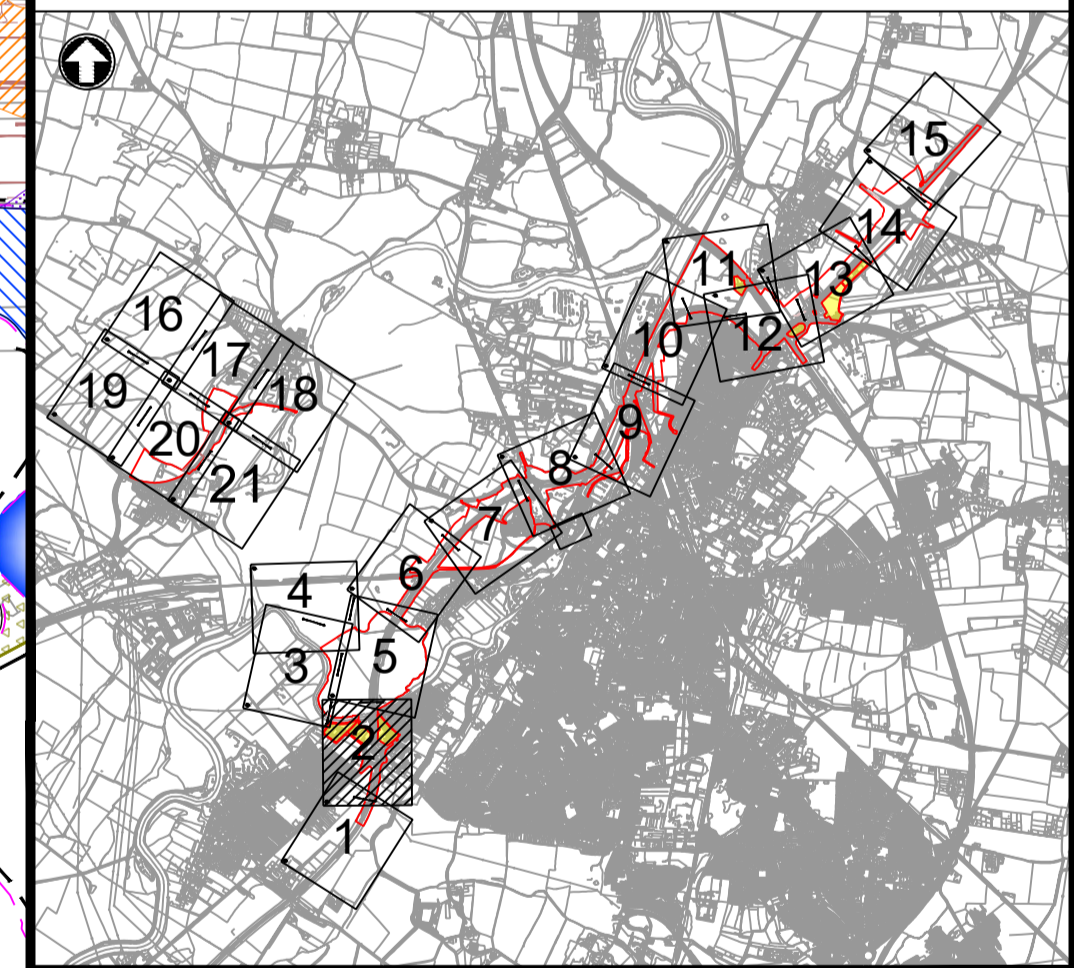

C01	15/02/24	DCO APPLICATION	DL	RL	HF
REV.	DATE	AMENDMENT DETAILS	ORIG	CHK'D	APP'D

CLIENT
 national highways

PURPOSE OF ISSUE
 DCO APPLICATION

DEVELOPMENT CONSENT ORDER NUMBER
 TR010065

PROJECT TITLE
 A46 NEWARK BYPASS

DRAWING TITLE
 Appendix E.2
 Tree Protection Plan
 Sheet 2 of 21

ORIGINAL SIZE	A1	SCALE	1:1250
---------------	----	-------	--------

DRAWING NUMBER	HE551478	ORIGINATOR	SKAG	VOLUME	ELS	PROJECT REF NO.	HE551478
CONWI_CONW	DR	LS	30202	LOCATION	TYPE	ROLE	NUMBER
							C01

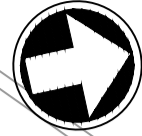

NOTES

1. Do not scale from this drawing.
2. Dimensions are in metres unless stated otherwise.
3. Arboricultural key symbols are shown on drawing: HE551478-SKAG-ELS-CONWI_CONW-DR-LS-30200.
4. To be read in conjunction with the Arboricultural Impact Assessment (TR010065/APP/6.3), the Environmental Statement (TR010065/APP/6.1) and the Draft DCO (TR010065/APP/3.1).

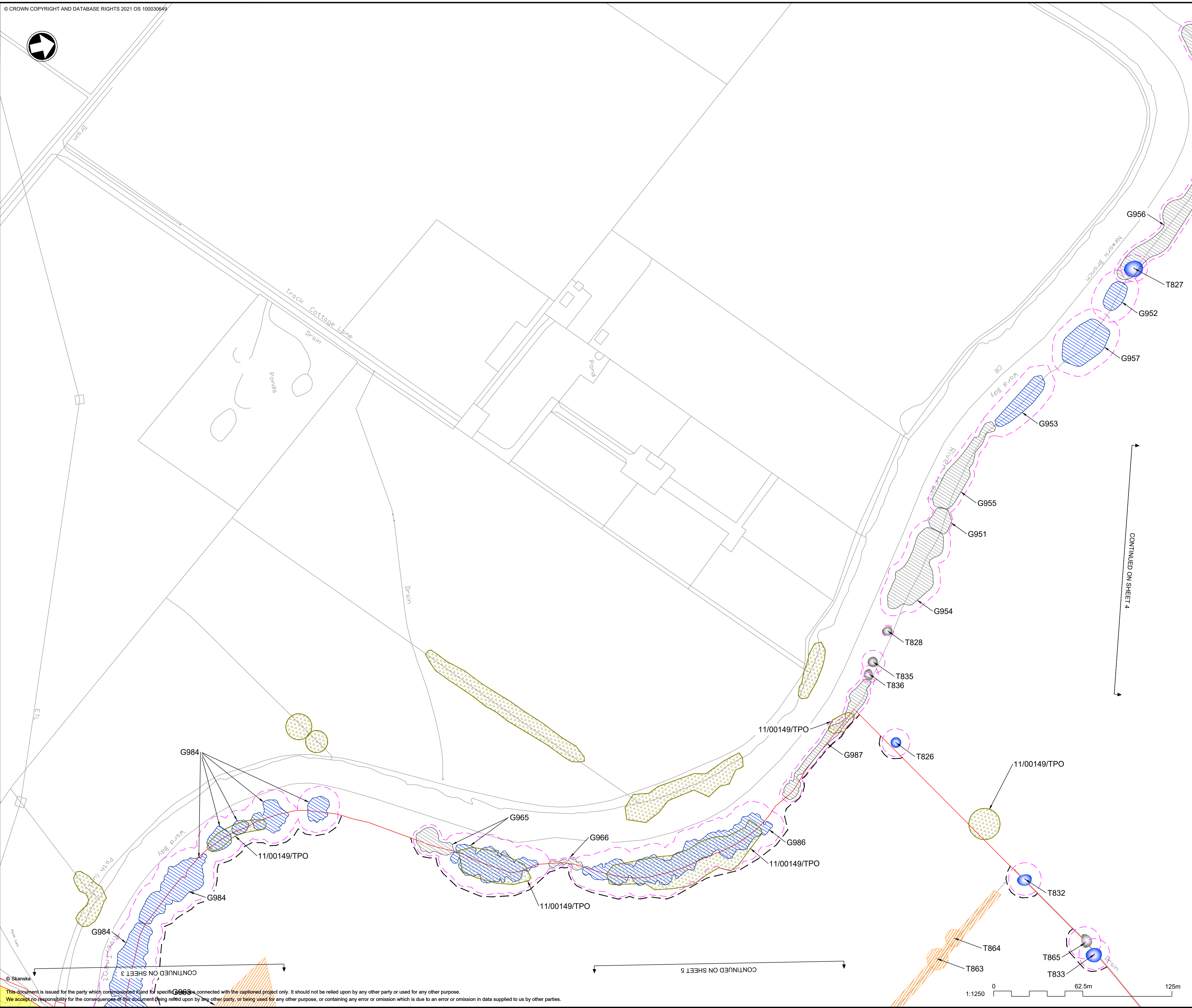

CONTINUED ON SHEET 4

CONTINUED ON SHEET 5

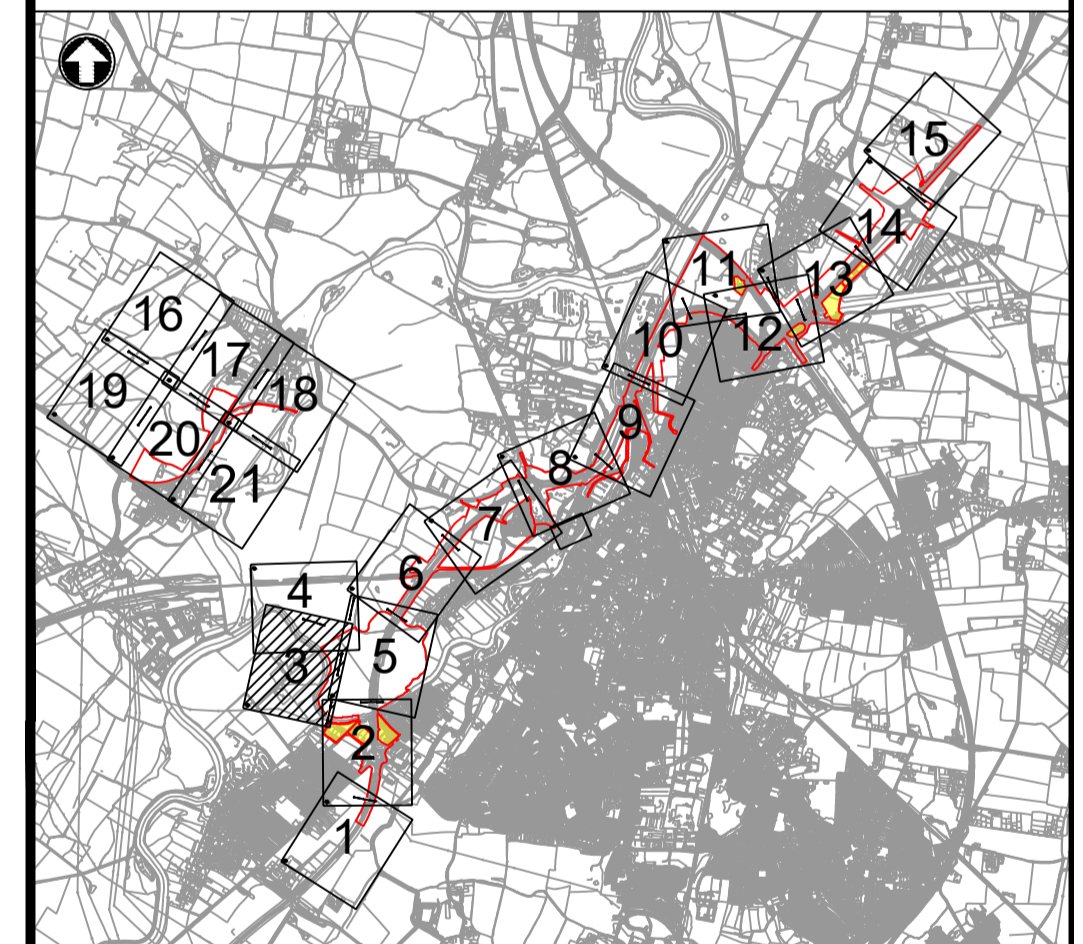

C01	15/02/24	DCO APPLICATION	DL	RL	HF
REV.	DATE	AMENDMENT DETAILS	ORIG	CHK'D	APP'D

CLIENT
 national highways

PURPOSE OF ISSUE
 DCO APPLICATION

DEVELOPMENT CONSENT ORDER NUMBER
 TR010065

PROJECT TITLE
 A46 NEWARK BYPASS

DRAWING TITLE
 Appendix E.2
 Tree Protection Plan
 Sheet 3 of 21

ORIGINAL SIZE	A1	SCALE	1:1250
---------------	----	-------	--------

DRAWING NUMBER	ORIGINATOR	VOLUME	PROJECT REF NO.
HE551478	SKAG	ELS	HE551478
CONWI_CONW	DR	LS	REVISION
LOCATION	TYPE	ROLE	NUMBER
			C01

This document is issued for the party which commissioned it and for specific purposes connected with the captioned project only. It should not be relied upon by any other party or used for any other purpose. We accept no responsibility for the consequences of this document being relied upon by any other party, or being used for any other purpose, or containing any error or omission which is due to an error or omission in data supplied to us by other parties.

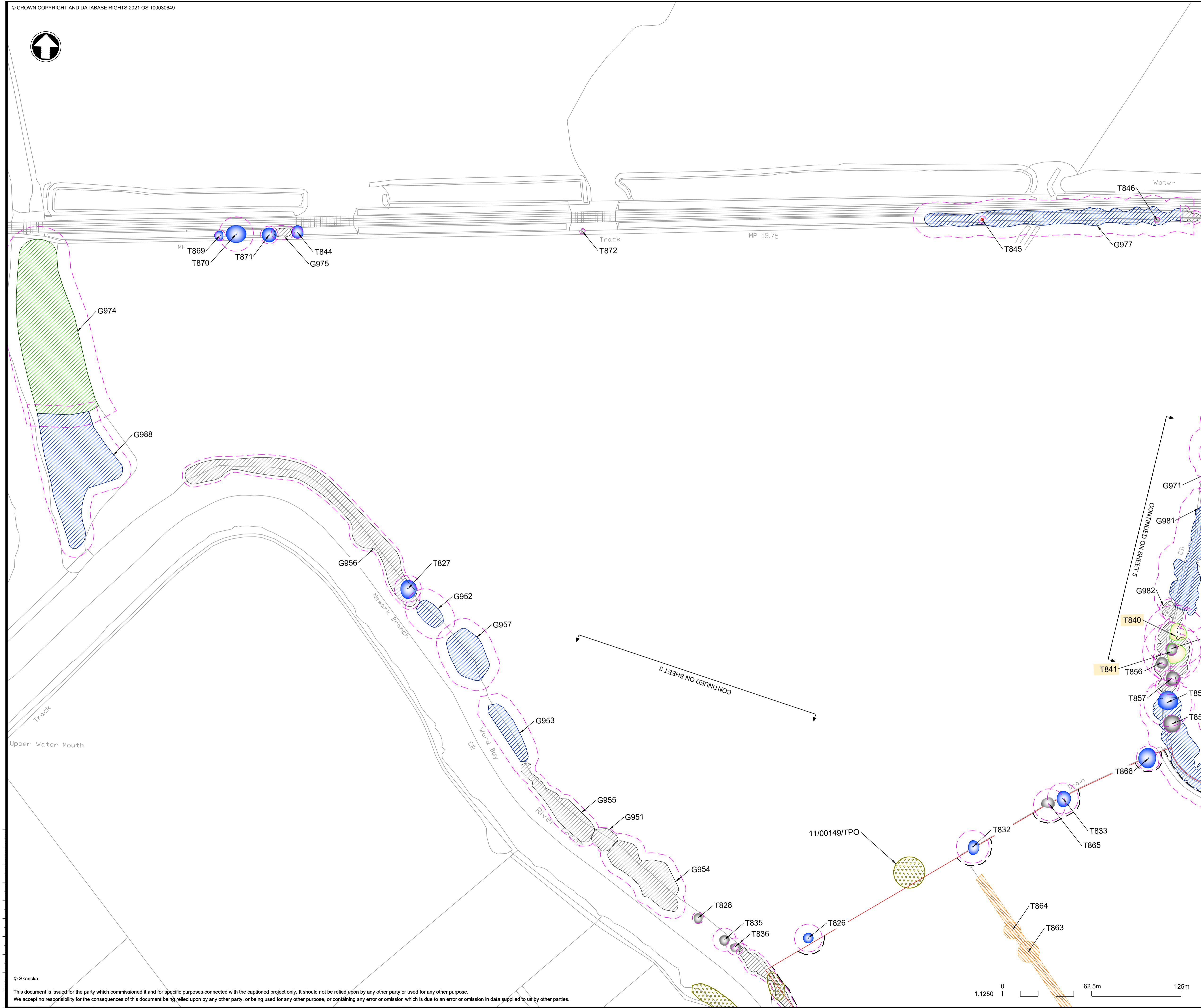

- NOTES**
1. Do not scale from this drawing.
 2. Dimensions are in metres unless stated otherwise.
 3. Arboricultural key symbols are shown on drawing: HE551478-SKAG-ELS-CONWI_CONW-DR-LS-30200.
 4. To be read in conjunction with the Arboricultural Impact Assessment (TR010065/APP/6.3), the Environmental Statement (TR010065/APP/6.1) and the Draft DCO (TR010065/APP/3.1).

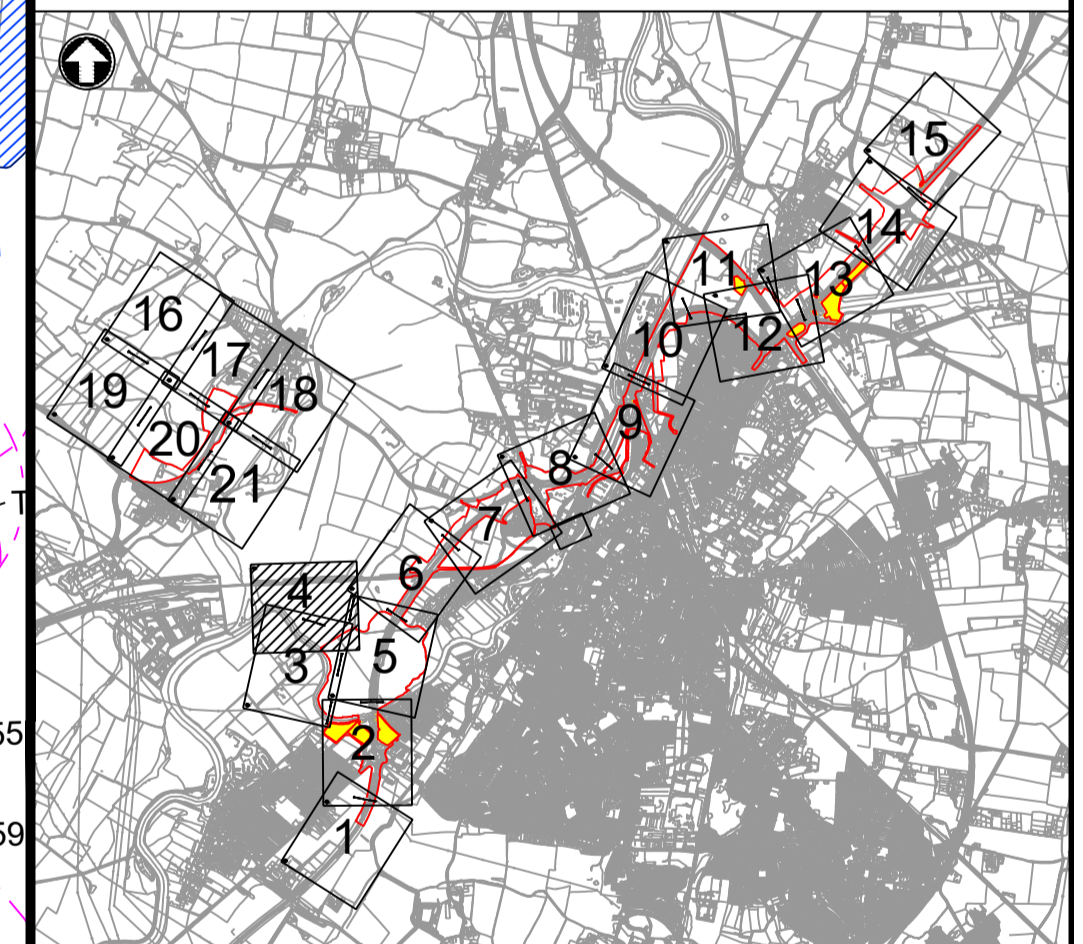

C01	15/02/24	DCO APPLICATION	DL	RL	HF
REV.	DATE	AMENDMENT DETAILS	ORIG	CHK'D	APP'D

CLIENT
 national highways

PURPOSE OF ISSUE
DCO APPLICATION

DEVELOPMENT CONSENT ORDER NUMBER
TR010065

PROJECT TITLE
A46 NEWARK BYPASS

DRAWING TITLE
Appendix E.2
Tree Protection Plan
Sheet 4 of 21

ORIGINAL SIZE	A1	SCALE	1:1250	
DRAWING NUMBER	HE PIN	ORIGINATOR	VOLUME	PROJECT REF NO.
HE551478	SKAG	ELS		HE551478
CONWI_CONW	DR	LS	30204	REVISION
LOCATION	TYPE	ROLE	NUMBER	C01

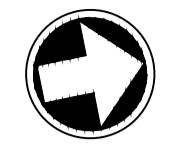

CONTINUED ON SHEET 3

CONTINUED ON SHEET 4

- NOTES**
1. Do not scale from this drawing.
 2. Dimensions are in metres unless stated otherwise.
 3. Arboricultural key symbols are shown on drawing: HE551478-SKAG-ELS-CONWI_CONW-DR-LS-30200.
 4. To be read in conjunction with the Arboricultural Impact Assessment (TR010065/APP/6.3), the Environmental Statement (TR010065/APP/6.1) and the Draft DCO (TR010065/APP/3.1).

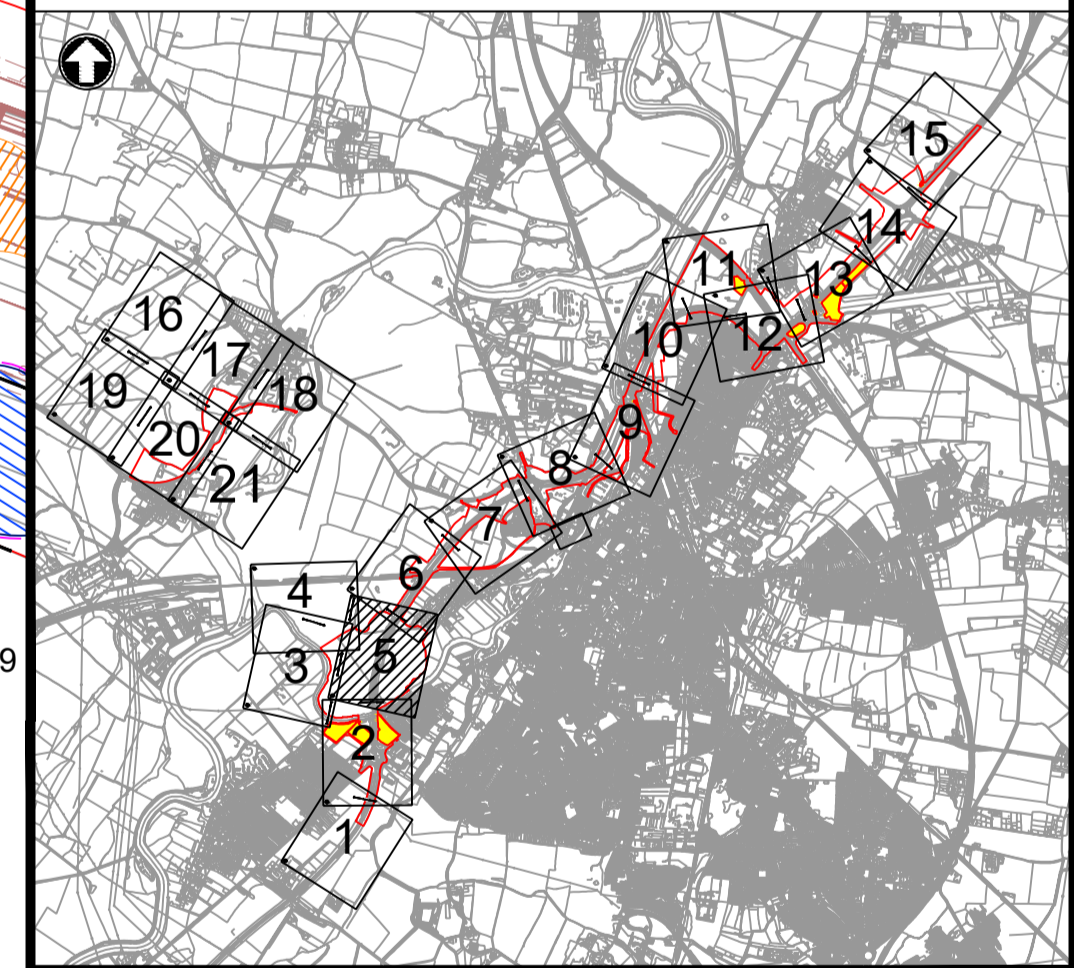
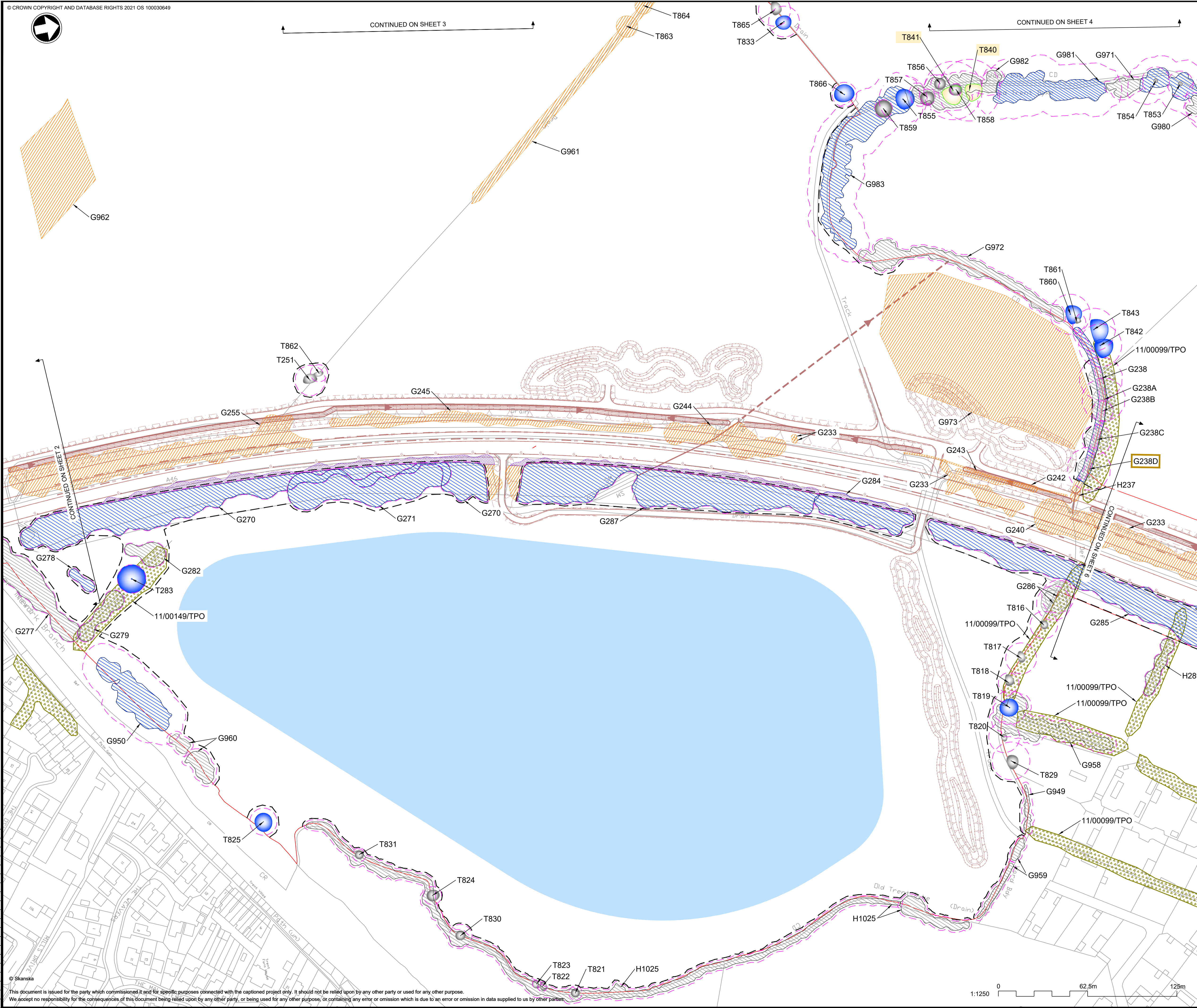

C01	15/02/24	DCO APPLICATION	DL	RL	HF
REV.	DATE	AMENDMENT DETAILS	ORIG	CHK'D	APP'D

CLIENT

PURPOSE OF ISSUE
 DCO APPLICATION

DEVELOPMENT CONSENT ORDER NUMBER
 TR010065

PROJECT TITLE
 A46 NEWARK BYPASS

DRAWING TITLE
 Appendix E.2
 Tree Protection Plan
 Sheet 5 of 21

ORIGINAL SIZE	A1	SCALE	1:1250
---------------	----	-------	--------

DRAWING NUMBER	ORIGINATOR	VOLUME	PROJECT REF NO.
HE551478	SKAG	ELS	HE551478
CONWI_CONW	DR	LS	REVISION
LOCATION	TYPE	ROLE	NUMBER
			C01

This document is issued for the party which commissioned it and for specific purposes connected with the captioned project only. It should not be relied upon by any other party or used for any other purpose. We accept no responsibility for the consequences of this document being relied upon by any other party, or being used for any other purpose, or containing any error or omission which is due to an error or omission in data supplied to us by other parties.

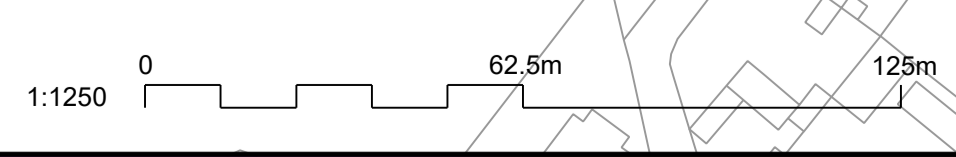



NOTES

- Do not scale from this drawing.
- Dimensions are in metres unless stated otherwise.
- Arboricultural key symbols are shown on drawing: HE551478-SKAG-ELS-CONWI_CONW-DR-LS-30206.
- To be read in conjunction with the Arboricultural Impact Assessment (TR010065/APP/6.3), the Environmental Statement (TR010065/APP/6.1) and the Draft DCO (TR010065/APP/3.1).

C01	15/02/24	DCO APPLICATION	DL	RL	HF
REV.	DATE	AMENDMENT DETAILS	ORIG	CHK'D	APP'D

CLIENT

PURPOSE OF ISSUE
DCO APPLICATION

DEVELOPMENT CONSENT ORDER NUMBER
TR010065

PROJECT TITLE
A46 NEWARK BYPASS

DRAWING TITLE
**Appendix E.2
 Tree Protection Plan
 Sheet 6 of 21**

ORIGINAL SIZE	A1	SCALE	1:1250
---------------	----	-------	--------

DRAWING NUMBER	ORIGINATOR	VOLUME	PROJECT REF NO.
HE551478	SKAG	ELS	HE551478
CONWI_CONW	DR	LS	REVISION
LOCATION	TYPE	ROLE	NUMBER
			C01

© Skanska
 This document is issued for the party which commissioned it and for specific purposes connected with the captioned project only. It should not be relied upon by any other party or used for any other purpose. We accept no responsibility for the consequences of this document being relied upon by any other party, or being used for any other purpose, or containing any error or omission which is due to an error or omission in data supplied to us by other parties.

- NOTES**
1. Do not scale from this drawing.
 2. Dimensions are in metres unless stated otherwise.
 3. Arboricultural key symbols are shown on drawing: HE551478-SKAG-ELS-CONWI_CONW-DR-LS-30200.
 4. To be read in conjunction with the Arboricultural Impact Assessment (TR010065/APP/6.3), the Environmental Statement (TR010065/APP/6.1) and the Draft DCO (TR010065/APP/3.1).

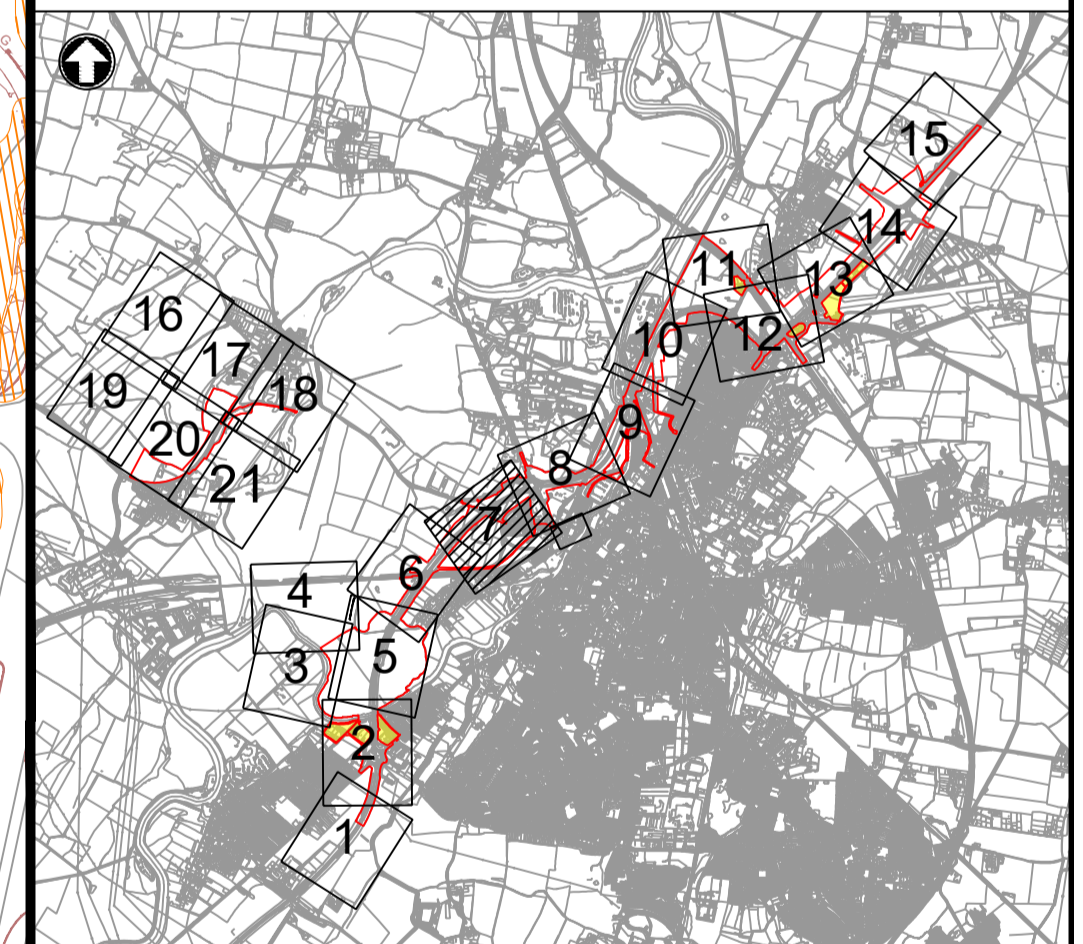
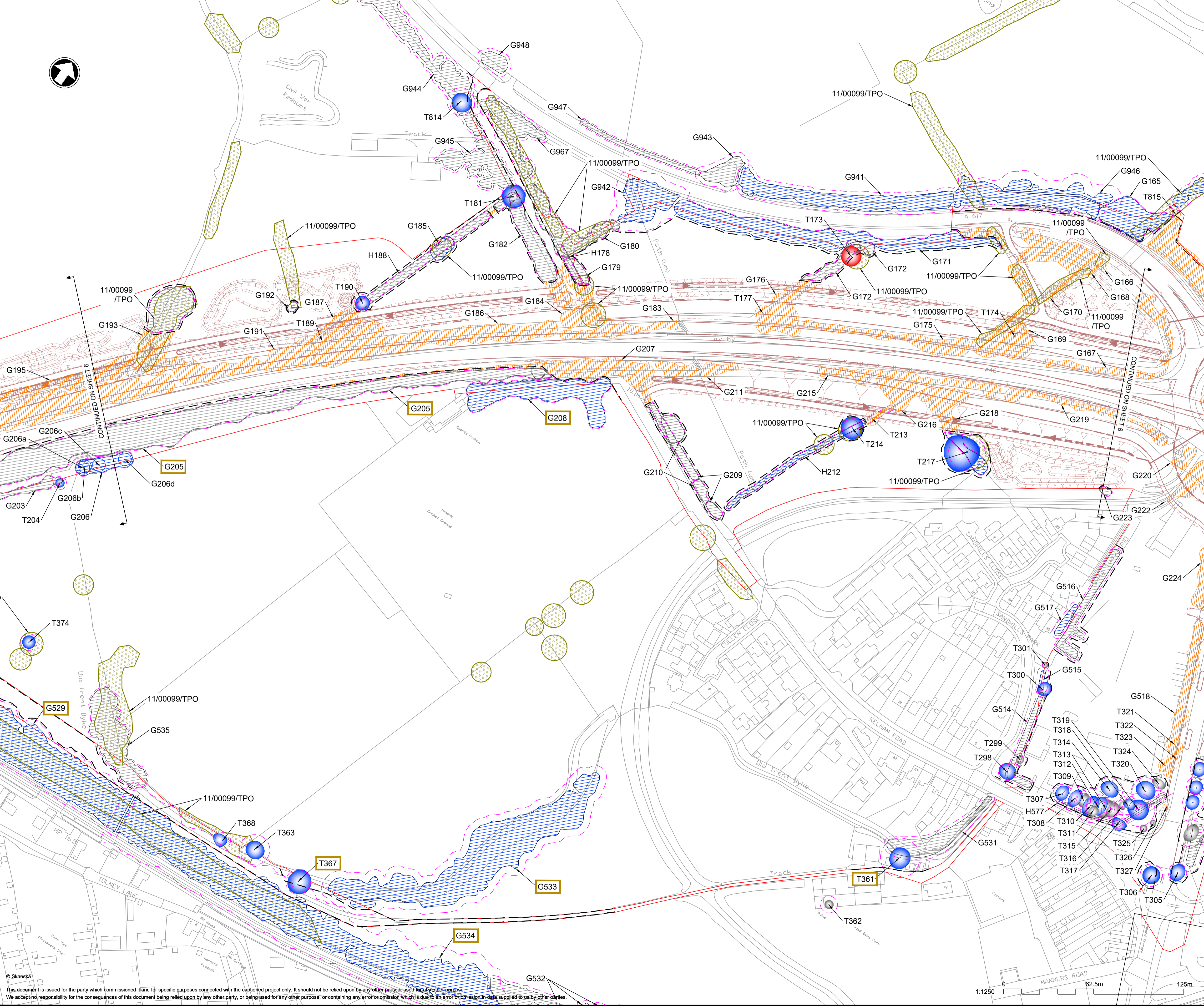

C01	15/02/24	DCO APPLICATION	DL	RL	HF
REV.	DATE	AMENDMENT DETAILS	ORIG	CHK'D	APP'D
CLIENT					
PURPOSE OF ISSUE					
DCO APPLICATION					
DEVELOPMENT CONSENT ORDER NUMBER					
TR010065					
PROJECT TITLE					
A46 NEWARK BYPASS					
DRAWING TITLE					
Appendix E.2 Tree Protection Plan Sheet 7 of 21					
ORIGINAL SIZE			SCALE		
A1			1:1250		
DRAWING NUMBER		ORIGINATOR	VOLUME	PROJECT REF NO.	
HE551478		SKAG	ELS	HE551478	
CONWI_CONW		DR	LS	REVISION	
LOCATION		TYPE	ROLE	NUMBER	
				C01	

This document is issued for the party which commissioned it and for specific purposes connected with the captioned project only. It should not be relied upon by any other party or used for any other purpose. We accept no responsibility for the consequences of this document being relied upon by any other party, or being used for any other purpose, or containing any error or omission which is due to an error or omission in data supplied to us by other parties.

NOTES

1. Do not scale from this drawing.
2. Dimensions are in metres unless stated otherwise.
3. Arboricultural key symbols are shown on drawing: HE551478-SKAG-ELS-CONWI_CONW-DR-LS-30200.
4. To be read in conjunction with the Arboricultural Impact Assessment (TR010065/APP/6.3), the Environmental Statement (TR010065/APP/6.1) and the Draft DCO (TR010065/APP/3.1).

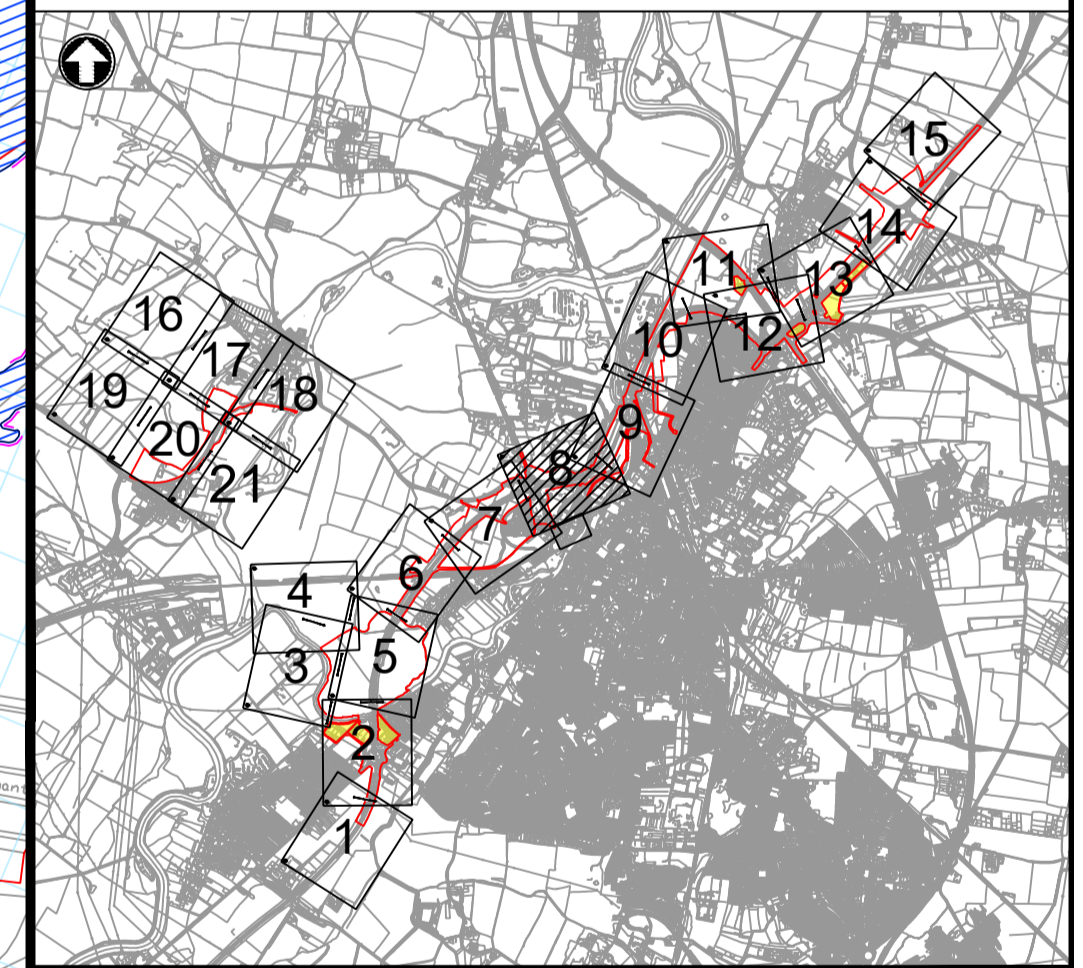
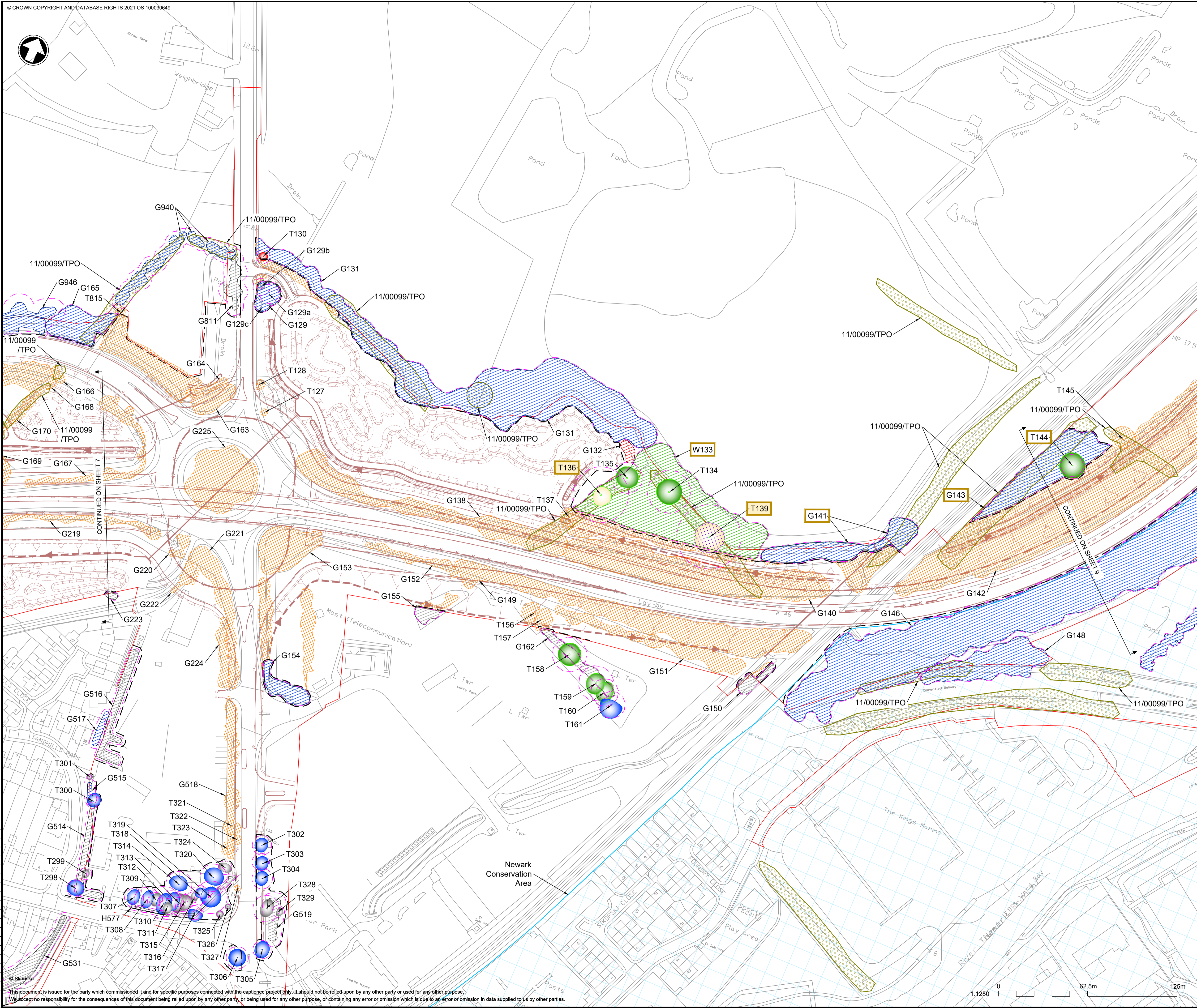

001	15/02/24	DCO APPLICATION	DL	RL	HF
REV.	DATE	AMENDMENT DETAILS	ORIG	CHK'D	APP'D
CLIENT					
PURPOSE OF ISSUE					
DCO APPLICATION					
DEVELOPMENT CONSENT ORDER NUMBER					
TR010065					
PROJECT TITLE					
A46 NEWARK BYPASS					
DRAWING TITLE					
Appendix E.2					
Tree Protection Plan					
Sheet 8 of 21					
ORIGINAL SIZE			SCALE		
A1			1:1250		
DRAWING NUMBER		ORIGINATOR	VOLUME	PROJECT REF NO.	
HE551478		SKAG	ELS	HE551478	
CONWI_CONW			DR LS	30208	REVISION
LOCATION			TYPE	ROLE	NUMBER
					C01

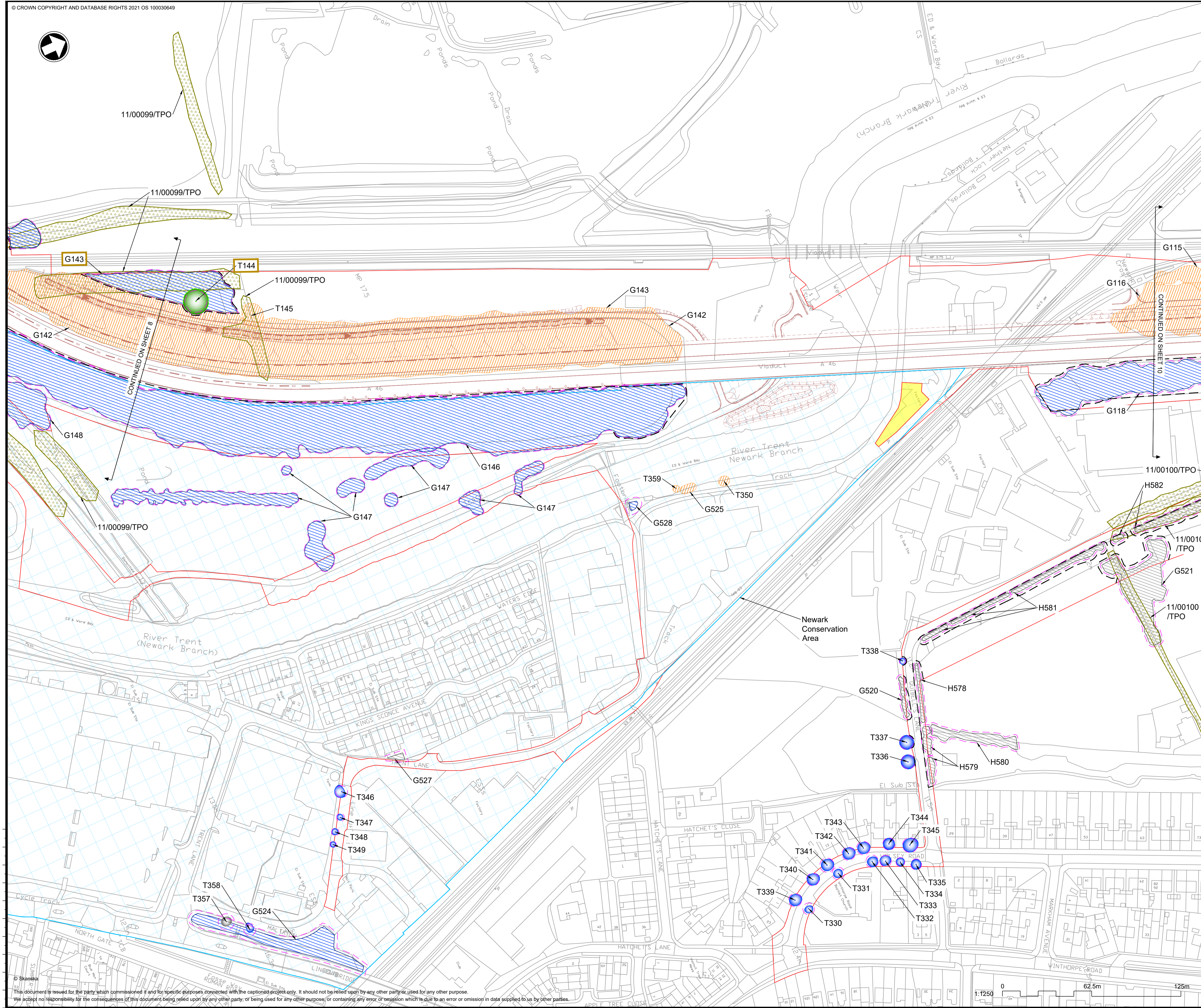
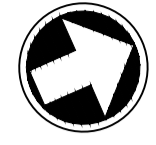

- NOTES**
1. Do not scale from this drawing.
 2. Dimensions are in metres unless stated otherwise.
 3. Arboricultural key symbols are shown on drawing: HE551478-SKAG-ELS-CONWI_CONW-DR-LS-30200.
 4. To be read in conjunction with the Arboricultural Impact Assessment (TR010065/APP/6.3), the Environmental Statement (TR010065/APP/6.1) and the Draft DCO (TR010065/APP/3.1).

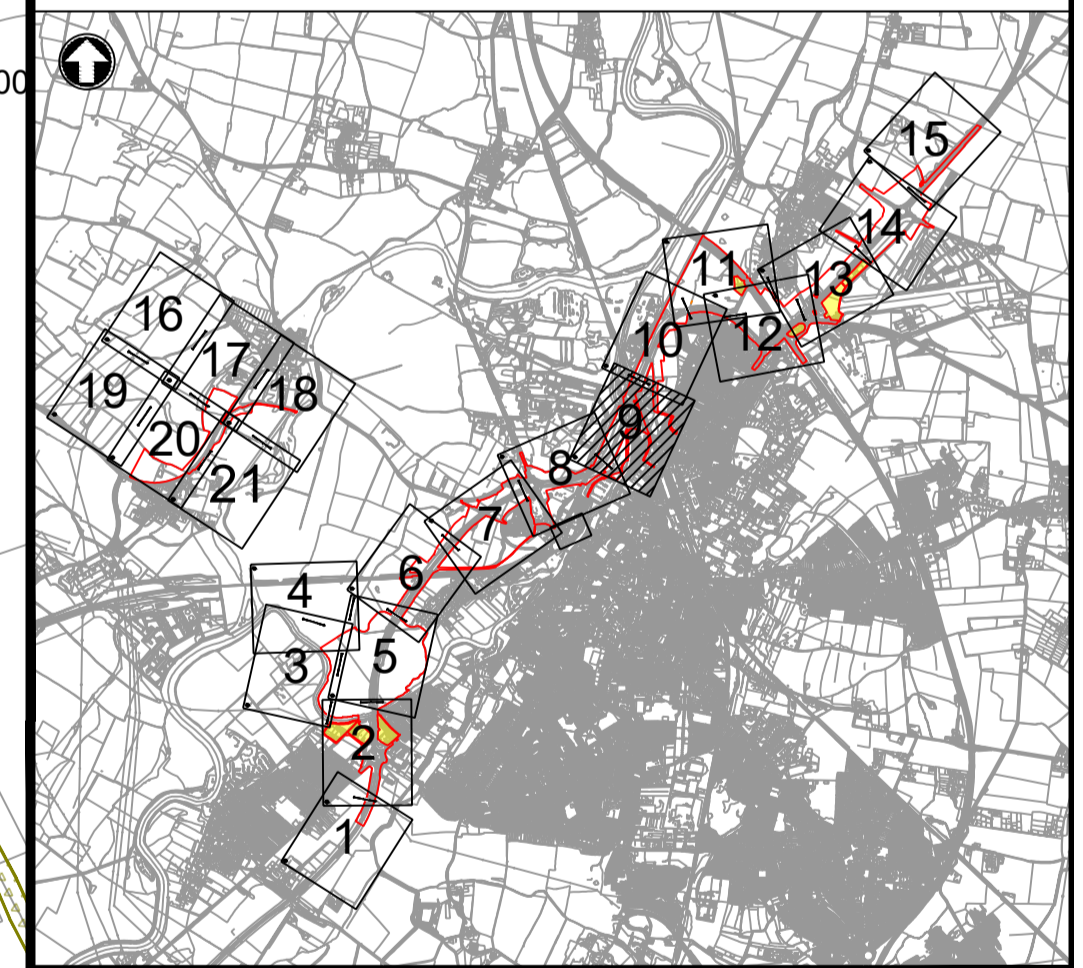

C01	15/02/24	DCO APPLICATION	DL	RL	HF
REV.	DATE	AMENDMENT DETAILS	ORIG	CHK'D	APP'D

CLIENT

PURPOSE OF ISSUE
 DCO APPLICATION

DEVELOPMENT CONSENT ORDER NUMBER
 TR010065

PROJECT TITLE
 A46 NEWARK BYPASS

DRAWING TITLE
 Appendix E.2
 Tree Protection Plan
 Sheet 9 of 21

ORIGINAL SIZE	A1	SCALE	1:1250
---------------	----	-------	--------

DRAWING NUMBER	ORIGINATOR	VOLUME	PROJECT REF. NO.
HE551478	SKAG	ELS	HE551478
CONWI_CONW	DR	LS	REVISION
LOCATION	TYPE	ROLE	NUMBER
			C01

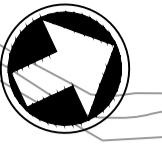

- NOTES**
1. Do not scale from this drawing.
 2. Dimensions are in metres unless stated otherwise.
 3. Arboricultural key symbols are shown on drawing: HE551478-SKAG-ELS-CONWI_CONW-DR-LS-30200.
 4. To be read in conjunction with the Arboricultural Impact Assessment (TR010065/APP/6.3), the Environmental Statement (TR010065/APP/6.1) and the Draft DCO (TR010065/APP/3.1).

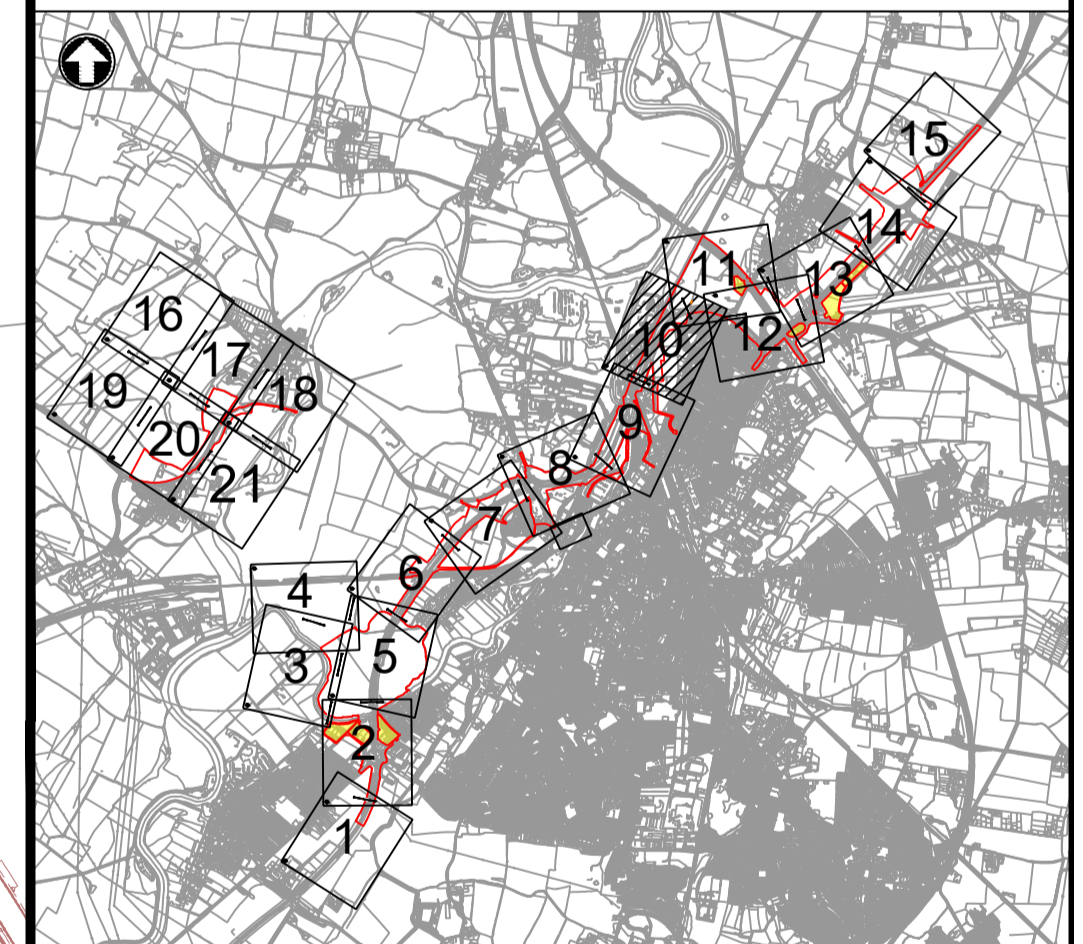
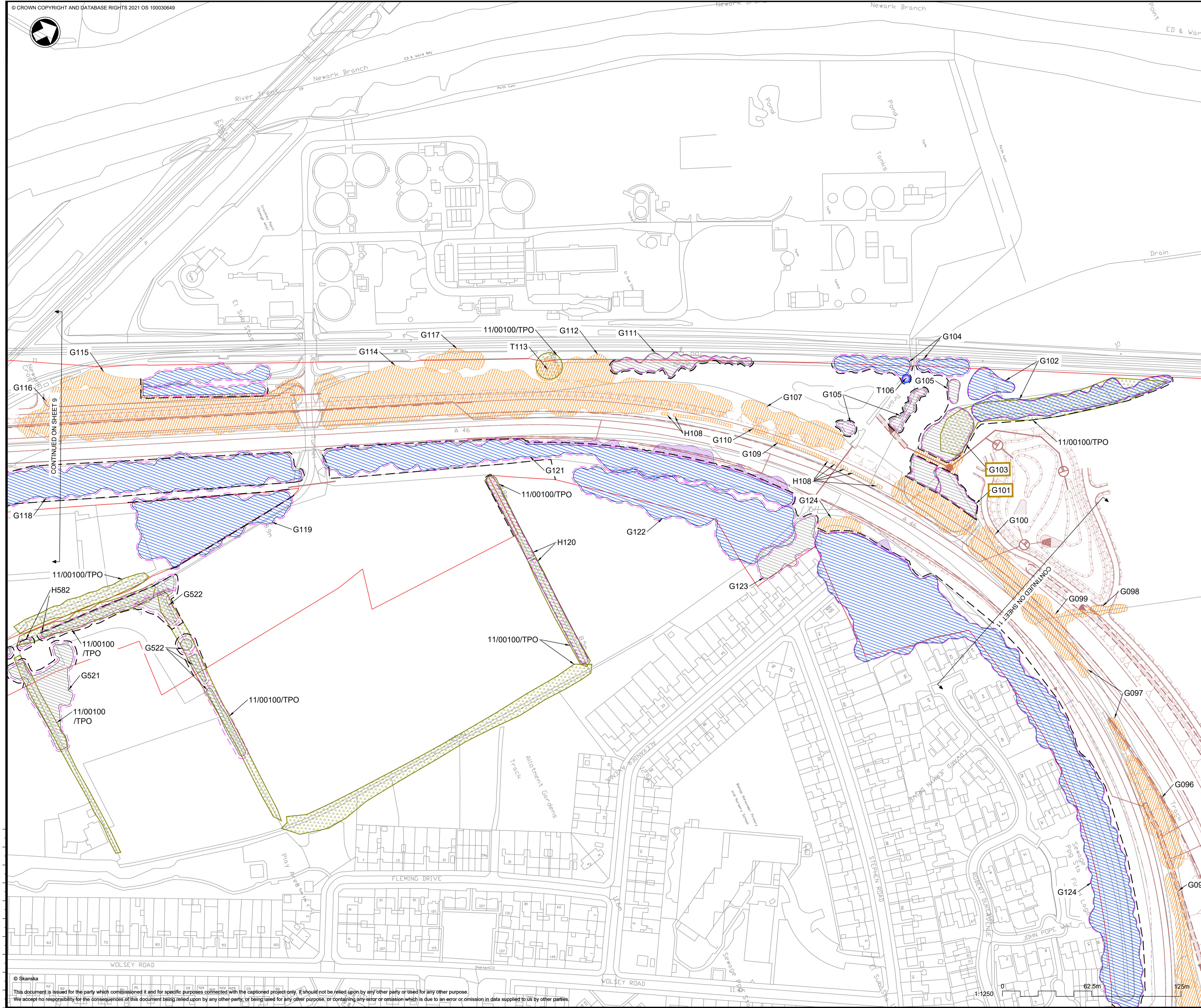

C01	15/02/24	DCO APPLICATION	DL	RL	HF
REV.	DATE	AMENDMENT DETAILS	ORIG	CHK'D	APP'D

CLIENT
 national highways

PURPOSE OF ISSUE
 DCO APPLICATION

DEVELOPMENT CONSENT ORDER NUMBER
 TR010065

PROJECT TITLE
 A46 NEWARK BYPASS

DRAWING TITLE
 Appendix E.2
 Tree Protection Plan
 Sheet 10 of 21

ORIGINAL SIZE	A1	SCALE	1:1250
---------------	----	-------	--------

DRAWING NUMBER	ORIGINATOR	VOLUME	PROJECT REF NO.
HE551478	SKAG	ELS	HE551478
CONWI_CONW	DR	LS	REVISION
LOCATION	TYPE	ROLE	NUMBER
			C01